

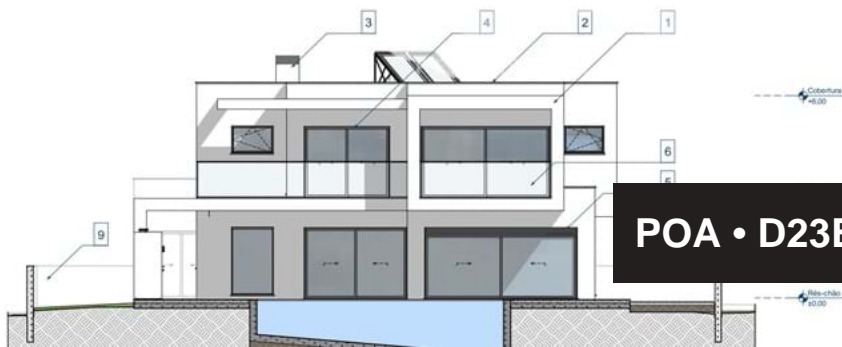

19 — Alçado Nascente
Escala: 1:100



POA • D23E

OS, INFORMAÇÕES E PROJETO SUJEITO A REVISÕES E ALTERAÇÕES - ANTES DE QUALQUER ALTERAÇÃO CONSULTAR O ARQUITETO.

www.patriciobernares.com.br - 913009008
email: arq.patricio.bernares@apo.pt



PATRÍCIO BERNARDES
ARQUITETO

arquitetura e urbanismo

Projeto:
Construção de Moradia Unifamiliar com Piscina e muros de vedação

Localização:
Urb. Paisagem Oceano Lote n.º 8 - Aljezur

Requerente:
Armindo & Pereira Construções, Lda.

Fase:
Comunicação prévia

Contém:
Alçados

Escala: 1:100
Data: 29/01/2024

Arquiteto: Patrício Lopes Bernardes - Arquitecto

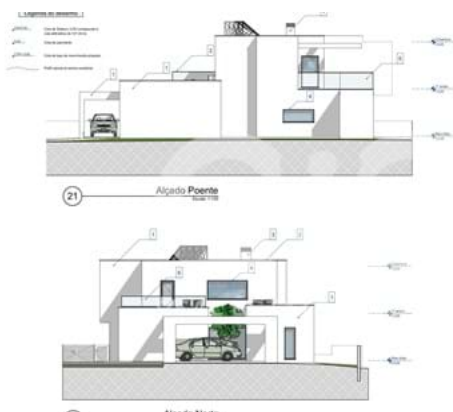

21 — Alçado Poente
Escala: 1:100

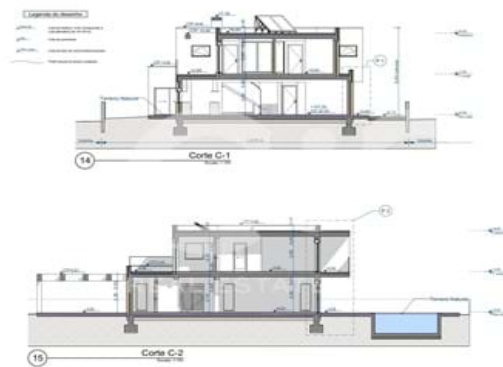

14 — Corte C-1

15 — Corte C-2



Modern 4 bedroom Villa Under Construction

For those people who desire coastal living but wish to avoid areas of mass tourism, O&O have the perfect solution—a large family villa close to the Atlantic cliffs and beaches of the west coast in a beautiful part of the natural Algarve.

Located in the residential area of Paisagem Oceano, just outside Vale da Telha, this 4 bedroom and 4 bathroom Villa is under construction benefiting from the utmost modern design.

Its two storey build will give you a wonderful view of the pool and sun bathing area, to enjoy throughout the day and complete with an al-fresco meal in the evenings. Only a few minutes away from the well known beaches of Arrifana and Monte Clérigo plus restaurants and other amenities close by.

For more information on the details of this property, please contact us at our Aljezur office

www.ocean-country.com

Ocean Country Real Estate, Soc. de Med. Imob Lda, AMI: 5653. Av. dos Desc. 19-21 · 8600-315 Lagos
Tel: 00351 282 780 010 • Email: info@ocean-country.com

REF: D23E

www.ocean-country.com

Ocean Country Real Estate, Soc. de Med. Imob Lda, AMI: 5653. Av. dos Desc. 19-21 · 8600-315 Lagos
Tel: 00351 282 780 010 • Email: info@ocean-country.com